

35776 64 PARKER AVE., MAPLEWOOD



Board of Realtors of the Oranges and Maplewood

Photo by George B. Biggs, Inc.

33593 64 PARKER AVENUE, MAPLEWOOD WW



Board of Realtors of the Oranges and Maplewood

Photo by George B. Biais, Inc.

23466 64 PARKER AVENUE, MAPLEWOOD



Board of Realtors of the Oranges and Maplewood

Photo by George B. Biagg, Inc.

20442 64 PARKER AVENUE, MAPLEWOOD ++

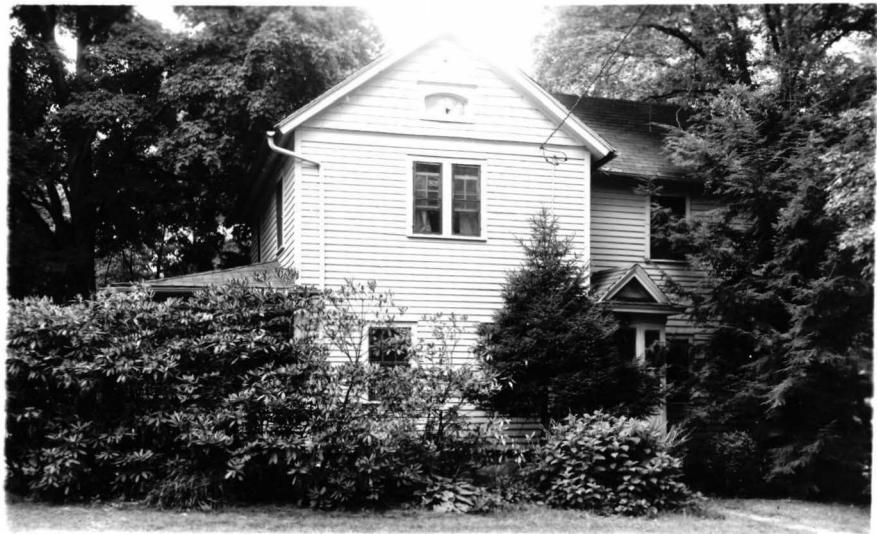

Board of Realtors of the Oranges and Maplewood Photo by George B. Biggs, Inc.



23466 64 Parker Ave., Mplwd

\$65,000.

1F

Bet: Summit &amp; Prospect

(Prev. 20042)

Lot 75x150 Lot 118 Blk 26-5

Col, fr, comp rf, all ss/scrs, 100 amps

1st-4-vest, 1r w/fp, dr, kit, den, lav, o.porch

2nd-3-3 brs, bath w/s.o.t.

Attic-trap

Bsmt-laund, out.ent.

HW:Oil

1-car det.garage, unpaved drive

L-10.3 B-9.8 '78 Rate 8.02 Taxes \$1562.00 Poss: 30

days. Key box. Termite policy. Incl: all cptg, refrig.

Home completely redone - beautiful condition - must see.

ALL NEGO THRU L.R. Cable TV. Fielding GS, Mplwd Jr,

Columbia HS, Our Lady of Sorrows Paro. Subject to errors &amp; omissions.

LR:JMW 376-4545 80022008/20022009 (6-60-40-o.a.a.)

Owner:(Sole)Dennis D. Kelley, 64 Parker Ave., Mplwd,  
763-5626

Conv. 64 Parker Ave., Mplwd 7-1-1-lav 3 brs. \$65,000.

#7754--8/31/78 Keybox installed.

#7755--9/5/78 Under contract by C,J,Klein.

#7774--10/19/78 Contingency removed. Selling price \$62,500



20442 64 Parker Ave., Mplwd \$39,900. 1F

Corner Summit

F&C

Lot 75x150 Lot 118 Plt 20

Col, Early American Farmhse, fr, comp rf, all ss/scrs,  
san.sewer, 220 VS

1st-4-lr, dr, kit, den

2nd-3-3 brs, bath w/s.o.t.

Attic-trap

Bsmt-out.ent.

HW:Oil 550 gal.tank

1-car det.garage, unpaved drive

L-10.3 B-9.8 '77 Rate 7.51 Taxes \$1509.51 Poss: 60

days. Key w/L.R. Early American Farmhouse, approx.

150 yrs old. New oil burner, new elec.system w/cir-

cuit breakers, modern bath, patio, tree shaded lot.

Home is fully insulated, new foundation, new copper

plumbing. Fielding GS, Mplwd Jr, Columbia HS, Our

Lady of Sorrows Paro. Subject to errors & omissions.

LR:SLN 763-7700 80016007/20016008 (6-60-40-o.a.a.)

Owners:Charles & Joyce K. Vollherbst, Prem., 762-5319,  
Bus. 373-3200 Ext. 254

Conv. 64 Parker Ave., Mplwd 7-1-1 3 brs. \$39,900.

#7599--9/15/77 Under contract by Sloan.

#7622--11/10/77 Contingency removed. Selling price \$36,500